

# Die Sage vom Erzberg

Posaune 2

Introduktion

Johann Hausl

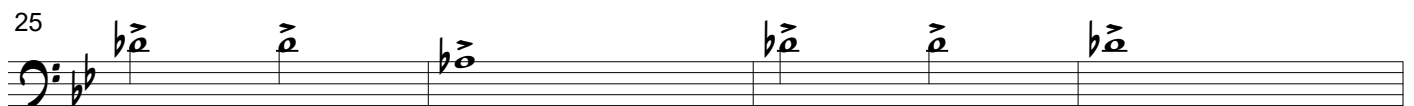
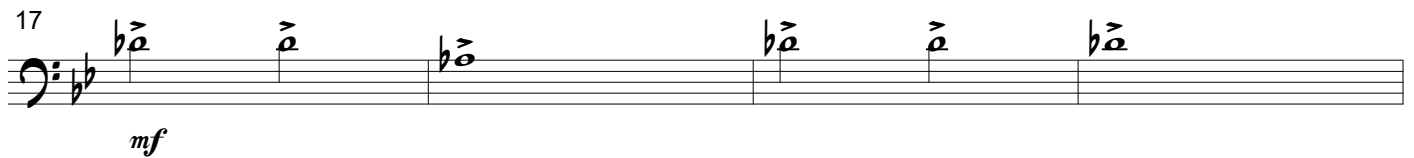

33

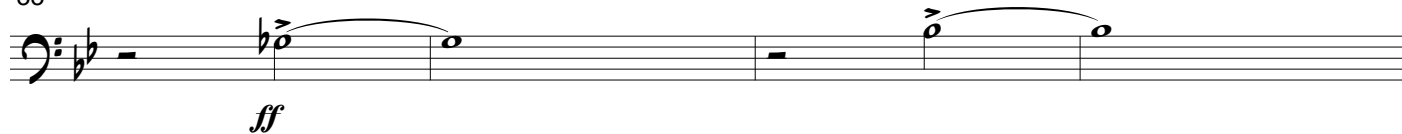

37

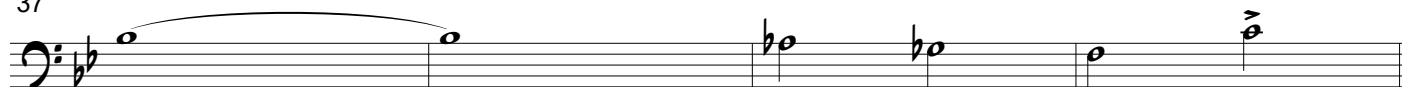

41

49

57

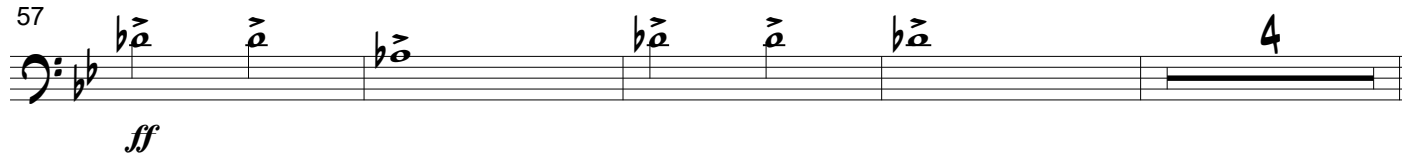

65

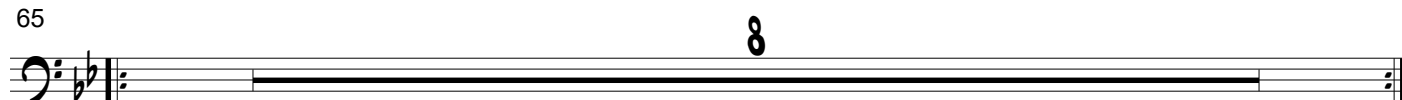

73

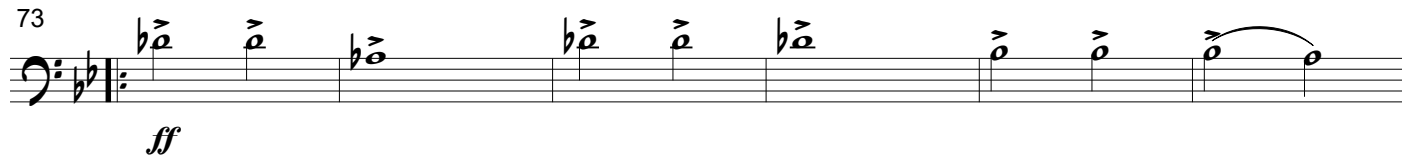

79

# Der Wassermann

Posaune 2

Johann Hausl

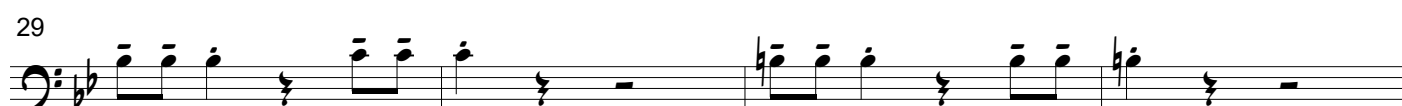

49

*mf*

55

*mf*

59

*mf*

67

*mf*

72

STRAIGHT EIGHT

*f*

76

*ff*

81

*mf*

88

*mf* *f* *ff*

# Der Tanz des Wassermanns

Posaune 2

Johann Hausl

# Ein goldener Fuß

Posaune 2

Johann Hausl

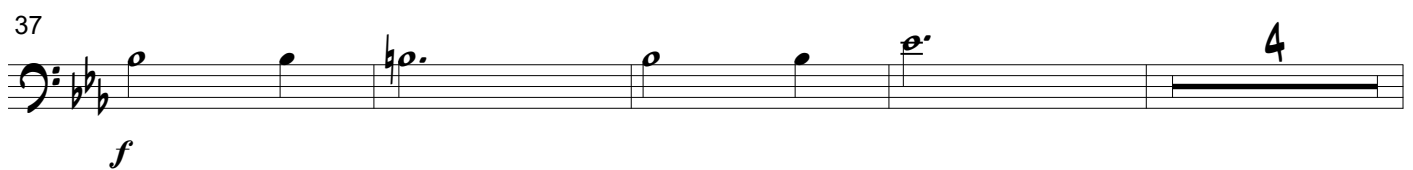
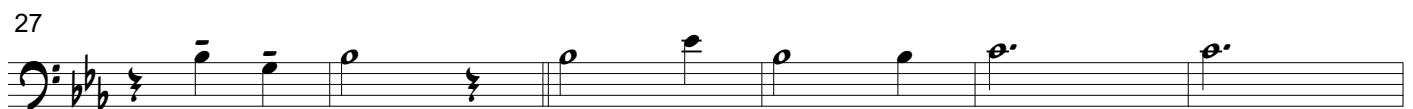
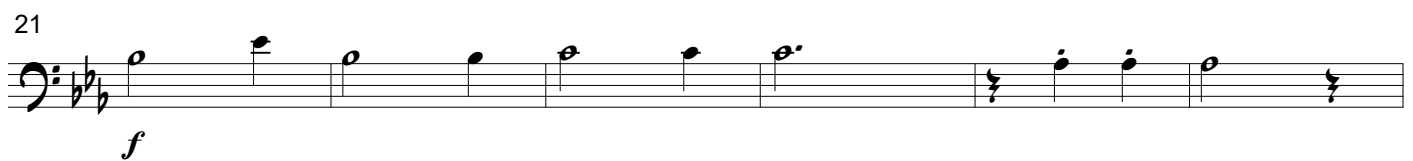
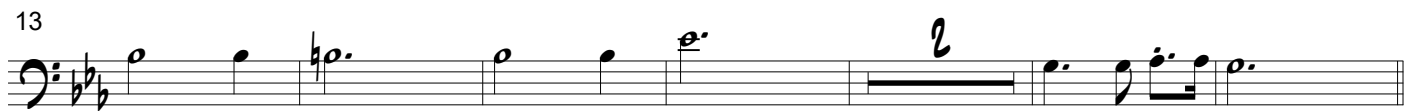
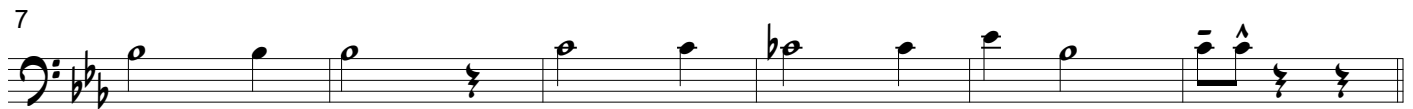

49

*mf*

58

58

[illegible]

68

74

74

78

78

84

84

92

92

## Ein silbernes Herz

Musik: Johann Hausl

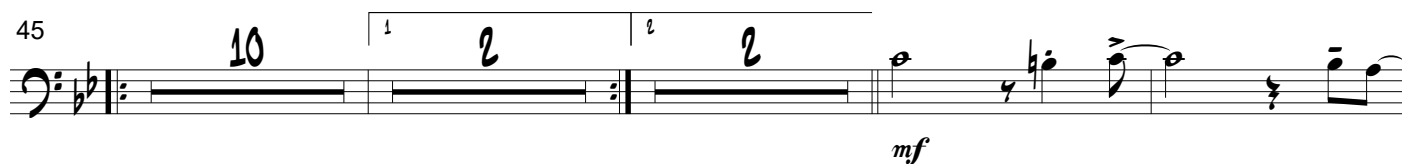
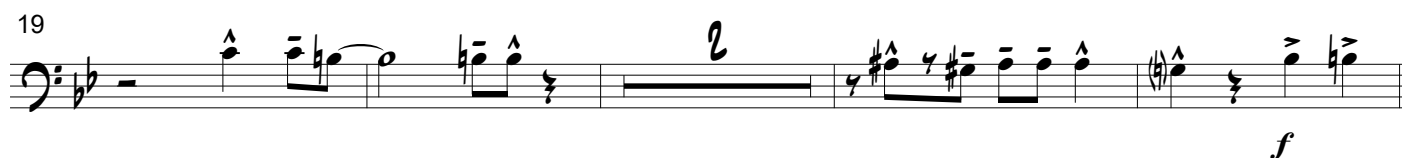

# Ein eiserner Hut

Posaune 2

Johann Hausl

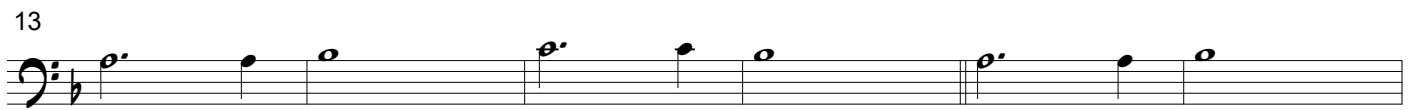
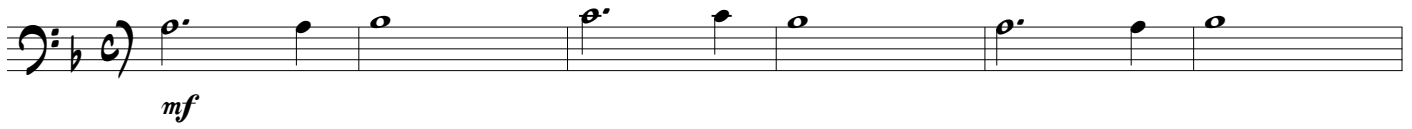

45

49

8

1 4

2 4

65

71

*f*

75

75

81

85

# Ein eiserner Hut - Reprise

## Posaune 2

Johann Hausl

7

13

Exercise 13 is written in bass clef with a 2/4 time signature. The melody consists of two measures. The first measure contains a dotted quarter note on G2, an eighth note on F2, and a quarter note on E2. The second measure contains a dotted quarter note on D2, an eighth note on C2, and a quarter note on B1. A double bar line separates the two measures.

21

21

27

33

33

[illegible][illegible]

# Ein Karfunkelstein

Posaune 2

Johann Hausl

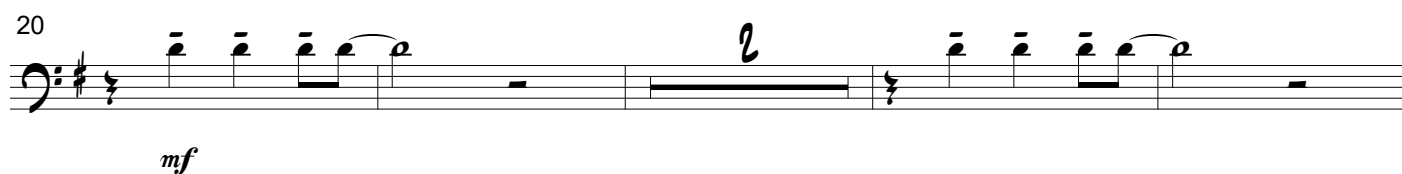
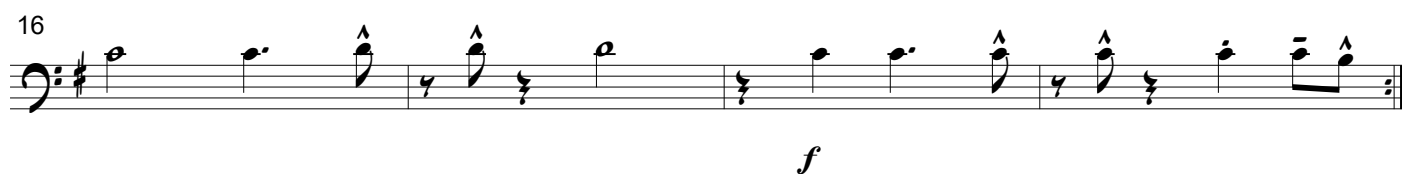

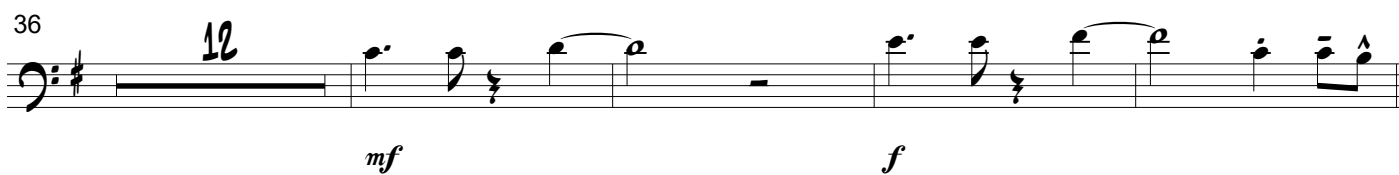
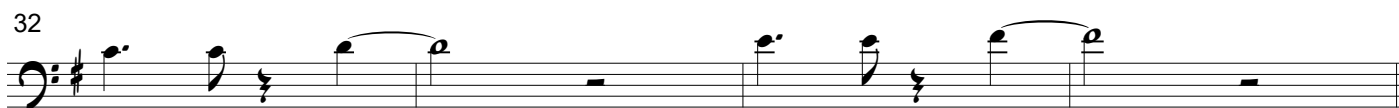

# Conclusion

Posaune 2

Johann Hausl

